

JI vs ET

12tet	HEJI with ET accidentals	HEJI with just intonation

The Harmonic Series 1-32 above “A0” (overtone row)

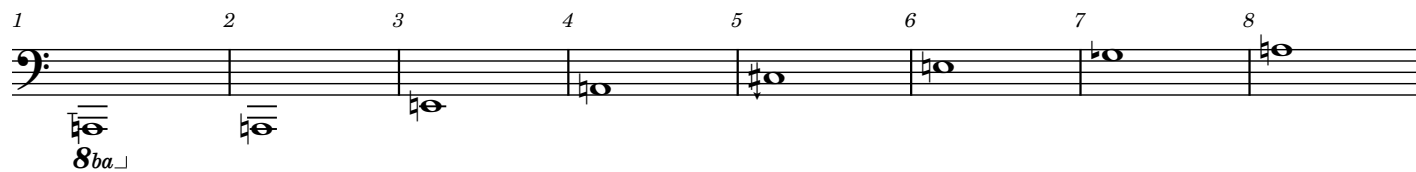

(Syntonic comma: the difference between 9:8 and 10:9, = 81:80)

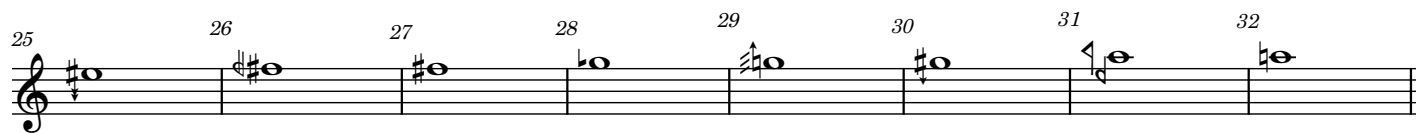
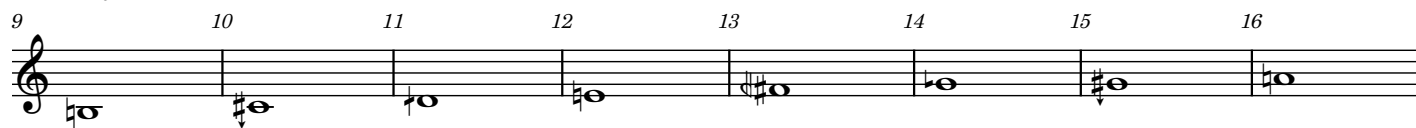

Utonal series 1-32

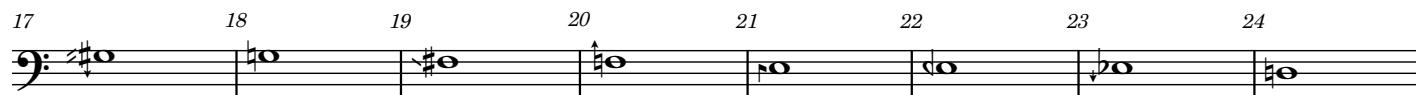
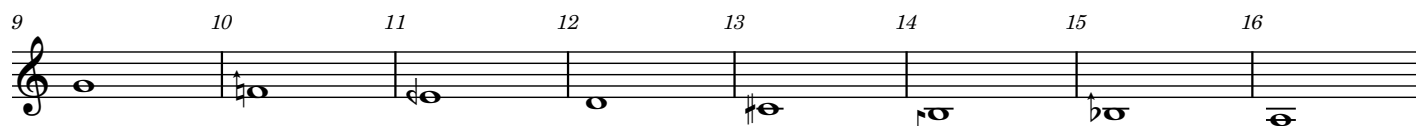
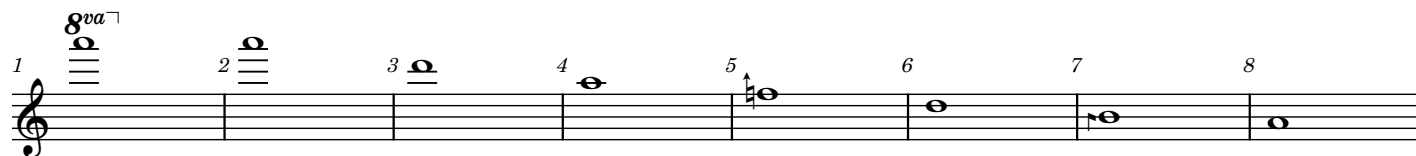

Comma drift in Just Intonation

♩ = 66

Comma drift in Just Intonation

15 (all 12-tone equal temperament, or 12tet)

(all 12-tone equal temperament, or 12tet)

Moro, lasso

Carlo Gesualdo (1560-1613)

Mo - ro las - so-al mio duo - lo, e chi mi può dar

Mo - ro las - so-al mio duo - lo,

Mo - ro las - so-al mio duo - lo,

Mo - ro las - so-al mio duo - lo,

ta, E chi mi può dar vi - - - ta,

vi - - - ta, E chi mi può dar vi - -

e chi mi può dar vi - - - ta, e chi me può dar

e chi mi può dar vi - - - ta, e chi mi può

e chi mi può dar vi - -

vi - - - ta,

vi - - - ta,

ta,

ta,

Tuning attempt 1

15

Mo - ro las - so-al mio duo - lo, e

Mo - ro las - so-al mio duo - lo,

Mo - ro las - so-al mio duo - lo,

Mo - ro las - so-al mio duo - lo,

Mo - ro las - so-al mio duo - lo,

E chi mi

Tuning attempt 2

22

Mo - ro las - so-al mio duo - lo, e

Mo - ro las - so-al mio duo - lo,

Mo - ro las - so-al mio duo - lo,

Mo - ro las - so-al mio duo - lo,

Mo - ro las - so-al mio duo - lo,

E chi mi

29

Tuning attempt 3

Mo - ro las - so-al mio duo - lo, e

Mo - ro las - so-al mio duo lo,

Mo - ro las - so-al mio duo lo,

Mo - ro las - so-al mio duo lo,

Mo - ro las - so-al mio duo lo,

Johnston Lattices

